



Certificate ID: **79567**      Received: **3/16/20**  
 Client Sample ID: **CBD Vegan Gummies (ND THC) – 300 MG**  
 Lot Number: **20211**  
 Matrix: **Edibles - Gummy**

Scan QR Code for authenticity



**Intrinsic Hemp**  
**1405 Capitol Dr Unit C165**  
**Pewaukee, WI 53072**  
**Attn: David Haddix**

Authorization: Chris Hudalla, Chief Science Officer	Signature: 	Date: 3/28/2020
--	--	--------------------

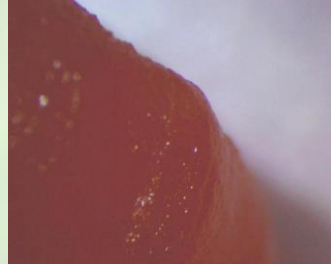
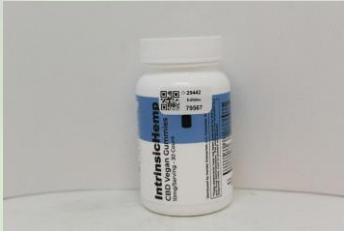

The data contained within this report was collected in accordance with the requirements of ISO/IEC17025:2017. I attest that the information contained within the report has been reviewed for accuracy and checked against the quality control requirements for each method. These results relate only to the test article listed in this report. Reports may not be reproduced except in their entirety.

**CN: Cannabinoid Profile & Potency [WI-10-17 & WI-10-17-01]**      Analyst: **RAS**      Test Date: **3/19/2020**

The client sample was analyzed for plant-based cannabinoids by Liquid Chromatography (LC). The collected data was compared to data collected for certified reference standards at known concentrations.

**79567-CN**

ID	Weight %	Concentration (mg/Gummy)		
D9-THC	ND	ND		
THCV	ND	ND		
CBD	0.39	9.45		
CBDV	ND	ND		
CBG	ND	ND		
CBC	ND	ND		
CBN	ND	ND		
THCA	ND	ND		
CBDA	ND	ND		
CBGA	ND	ND		
D8-THC	ND	ND		
exo-THC	ND	ND		
<b>Total</b>	<b>0.39</b>	<b>9.45</b>	<b>0%</b>	<b>Cannabinoids (wt%) 0.4%</b>
Max THC	ND	ND		
Max CBD	0.39	9.45		

Limit of Quantitation (LOQ) = 0.002 wt%

Max THC (and Max CBD) are calculated values for total cannabinoids after heating, assuming complete decarboxylation of the acid to the neutral form. It is calculated based on the weight loss of the acid group during decarboxylation: Max THC = (0.877 x THCA) + THC. This calculation does not include other cannabinoid isomers (eg. D8-THC and exo-THC). ND = None detected above the limits of detection (LOD), which is half of LOQ.

**TP: Terpenes Profile [WI-10-27]**

*Analyst: JR*

*Test Date: 3/18/2020*

The client sample was analyzed by Head-Space Gas Chromatography (HS-GC). The collected data was compared to data collected for certified reference standards at known concentrations. All values are semiquantitative estimates based on recorded peak areas relative to terpene calibration data.

**79567-TP**

Compound	ppm	Terpene Profile	Compound	ppm	Terpene Profile	
beta-myrcene			camphene			
isopulegol			L-fenchone			
menthol			beta-pinene			
cis-nerolidol			eucalyptol			
trans-nerolidol			alpha-terpinene			
gamma-terpinene			delta-3-carene			
alpha-bisabolol			alpha-pinene			
linalool			D-limonene			
beta-caryophyllene			geraniol			
caryophyllene oxide			cis-beta-ocimene			
guaiol			alpha-ocimene			
sabinene			alpha-phellandrene			
alpha-humulene			terpinolene			
p-cymene						
	ppm 0.00	5.00	10.00	ppm 0.00	5.00	10.00

Total Terpene: <0.1 wt%

**END OF REPORT**